

P E R M I T

CITY OF NAPOLEON  
255 W. RIVERVIEW AVE  
NAPOLEON, OHIO 43545

DIVISION OF BUILDING & ZONING  
PH (419) 592-4010  
FAX (419) 599-8393

PERMIT NO: 80      DATE ISSUED: 04-19-00      ISSUED BY: BND

JOB LOCATION: 9674 STATE ROUTE 110      EST. COST:

LOT #:      SUBDIVISION NAME:

OWNER: HENRY, EILEEN  
ADDRESS: 9674 ST RT 110  
CSZ: NAPOLEON, OH 43545  
PHONE: 419-470-0661

AGENT: ROLAND DEMALINE & SO  
ADDRESS: 1369 CO RD 16  
CSZ: NAPOLEON, OH 43545  
PHONE: 419-335-5220

USE TYPE - RESIDENTIAL:

OTHER:

ZONING INFORMATION

DIST:      LOT DIM:      AREA:      # LOADING SP:      FYRD:      SYRD:      KYRD:  
MAX HT:      # PKG SPACES:      #      #      #      #      #      #      MAX LOT COV:

BOARD OF ZONING APPEALS:

WORK TYPE - NEW:      REPLMNT:      ADD'N:      ALTER:      REMODEL:

WORK INFORMATION

SIZE - LGTH:      WIDTH:      STORIES:      LIVING AREA SP:  
GARAGE AREA SP:      HEIGHT:      BLDG VOL DEMO PERMIT:

WORK DESCRIPTION  
NEW HOME (OUTSIDE)

FEE DESCRIPTION

PAID DATE

FEE AMOUNT DUE

ELECTRICAL PERMIT

0.00

TOTAL FEES DUE

0.00

-----  
DATE

-----  
APPLICANT SIGNATURE

CITY OF NAPOLEON

ELECTRIC METER BASE RELEASE FORM

THIS DOCUMENT ENTITLES THE HOLDER TO "ONE" ELECTRIC METER BASE  
(Please pickup at the City operations garage 1775 Industrial Drive).

PERMIT #: 80

ISSUED: 04-19-2000

JOB LOCATION: 9674 STATE ROUTE 110

WORK DESCRIPTION: NEW HOME (OUTSIDE)

OWNER: HENRY, EILEEN

ADDRESS: 9674 ST RT 110 NAPOLEON, OH 43545

OWNER PHONE: 419-470-0661

CONTRACTOR: ROLAND DEMALINE & SONS

ADDRESS: 1369 CO RD 16 NAPOLEON, OH 43545

CONTRACTOR PHONE: 419-335-5220

ELECTRIC SERVICE UPGRADE \_\_\_\_\_ NEW SERVICE INSTALLATION

INDUSTRIAL \_\_\_\_\_ COMMERCIAL \_\_\_\_\_ RESIDENTIAL  1PHASE \_\_\_\_\_ 3PHASE \_\_\_\_\_

SIZE OF SERVICE 100AMP \_\_\_\_\_ 150AMP \_\_\_\_\_ 200AMP  400AMP \_\_\_\_\_ OTHER \_\_\_\_\_

HUB SIZE - 1 1/4" \_\_\_\_\_ 1 1/2" \_\_\_\_\_ 2" \_\_\_\_\_

DESIRED VOLTAGE 120/240  OTHER \_\_\_\_\_

UNDERGROUND SERVICE  OVERHEAD SERVICE \_\_\_\_\_

=====

DATE COMPLETED: \_\_\_\_\_ APPROVED BY: \_\_\_\_\_

OLD METER NUMBER: \_\_\_\_\_ NEW METER NUMBER: \_\_\_\_\_

COMMENTS: \_\_\_\_\_

\_\_\_\_\_

\_\_\_\_\_

1-Copy Bldg Dept. 2-Copies Electric Dept. 1-Completed Copy to Utilities

CITY OF NAPOLEON

ELECTRIC METER BASE RELEASE FORM

THIS DOCUMENT ENTITLES THE HOLDER TO "ONE" ELECTRIC METER BASE  
(Please pickup at the City operations garage 1775 Industrial Drive).

PERMIT #: 80

ISSUED: 04-19-2000

JOB LOCATION: 9674 STATE ROUTE 110

WORK DESCRIPTION: NEW HOME (OUTSIDE)

OWNER: HENRY, EILEEN

ADDRESS: 9674 ST RT 110 NAPOLEON, OH 43545

OWNER PHONE: 419-470-0661

CONTRACTOR: ROLAND DEMALINE & SONS

ADDRESS: 1369 CO RD 16 NAPOLEON, OH 43545

CONTRACTOR PHONE: 419-335-5220

ELECTRIC SERVICE UPGRADE \_\_\_\_\_ NEW SERVICE INSTALLATION

INDUSTRIAL \_\_\_\_\_ COMMERCIAL \_\_\_\_\_ RESIDENTIAL  1PHASE  3PHASE \_\_\_\_\_

SIZE OF SERVICE 100AMP \_\_\_\_\_ 150AMP \_\_\_\_\_ 200AMP  400AMP \_\_\_\_\_ OTHER \_\_\_\_\_

HUB SIZE - 1 1/4" \_\_\_\_\_ 1 1/2" \_\_\_\_\_ 2" \_\_\_\_\_

DESIRED VOLTAGE 120/240  OTHER \_\_\_\_\_

UNDERGROUND SERVICE  OVERHEAD SERVICE \_\_\_\_\_

=====

DATE COMPLETED: \_\_\_\_\_ APPROVED BY: \_\_\_\_\_

OLD METER NUMBER: \_\_\_\_\_ NEW METER NUMBER: \_\_\_\_\_

COMMENTS: \_\_\_\_\_

\_\_\_\_\_

\_\_\_\_\_

1-Copy Bldg Dept. 2-Copies Electric Dept. 1-Completed Copy to Utilities

EILEEN HENRY  
419-470-0661

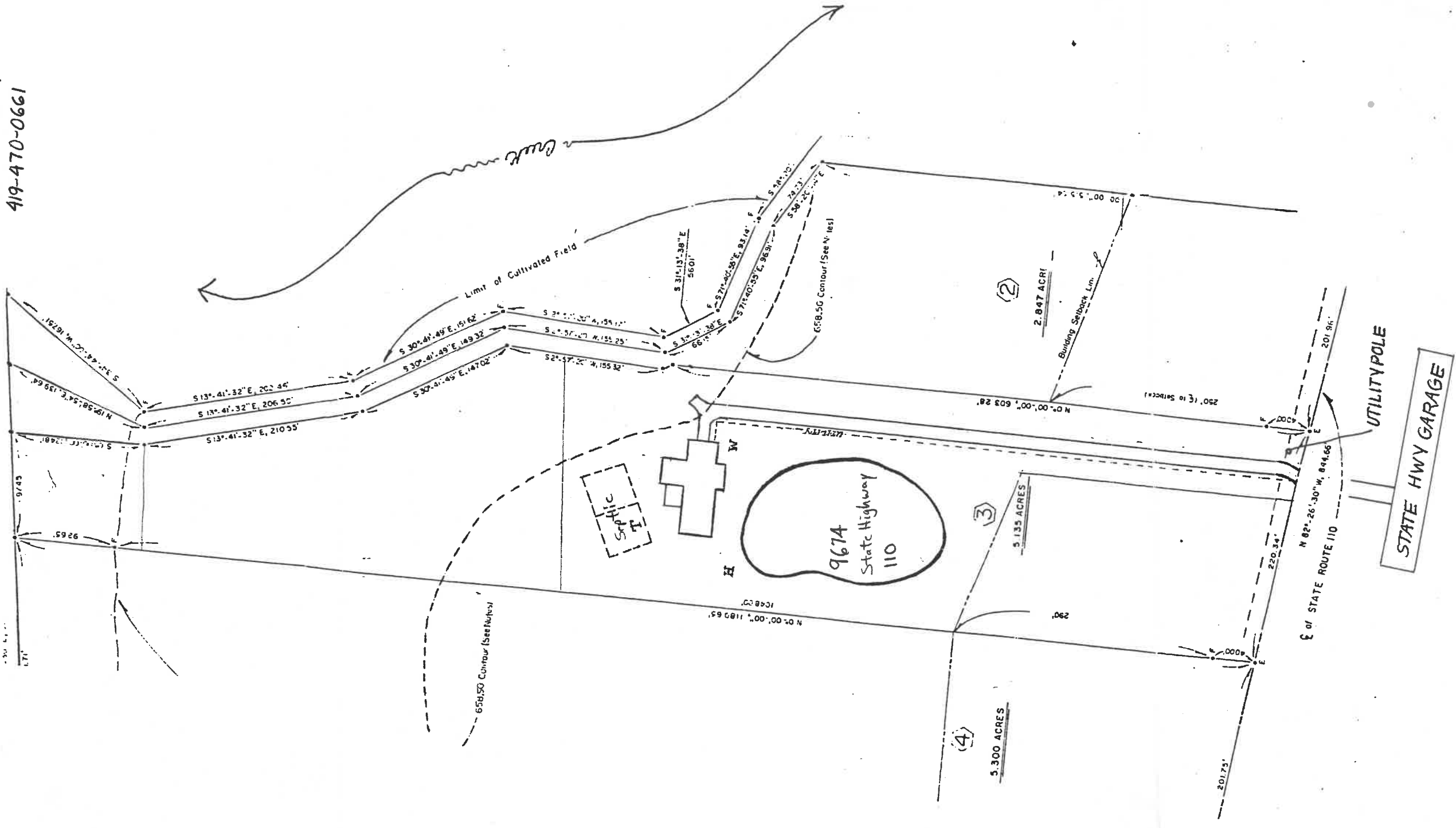

**SMALLER/SMARTER**

**TODAY'S HOME DESIGNED  
WITH TOMORROW IN MIND**

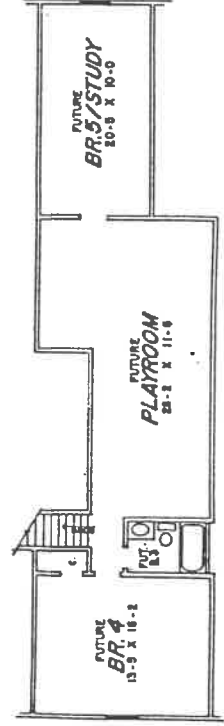

**UNFINISHED SECOND FLOOR**

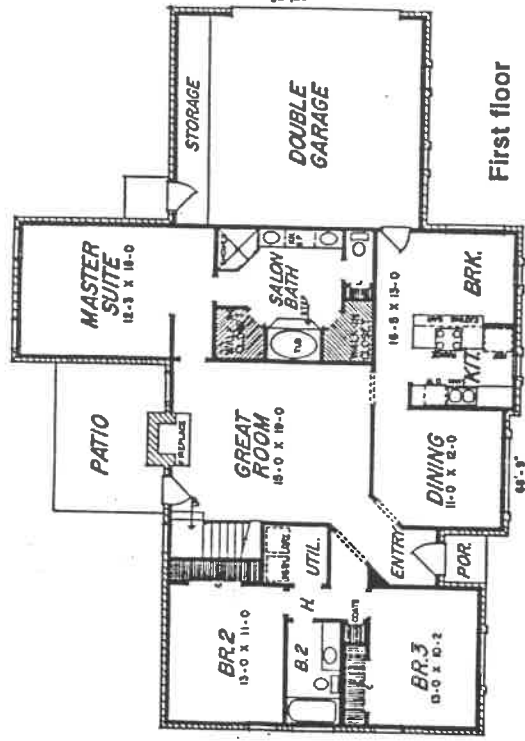

**First floor**

Total living space—1750 sq. ft.  
3 bedrooms, 2 baths

- ✓ Finishing second floor adds 940 square feet to total living space to accommodate a growing family.
- ✓ Utility room is conveniently located near the bedrooms.
- ✓ Walk-in closets flank the step-up tub in the master bath.
- ✓ Snack bar creates additional seating in kitchen/breakfast nook.

Order number RJA-2204-8905-AJ90. See index at the end of Smaller/Smarter Plans section for pricing details. Plan by Ralph Jones & Associates.

